

Legend

- ★ Proposed Bridges and Boardwalks
- 🚶 Trailheads
- Halle Ravine Red Trail
- == Pound Ridge Bike Path
- Halle Ravine White Trail
- Proposed Town Park-Halle Ravine Trail
- Proposed Old Pound Nature Trail
- Proposed Old Pound Town Path Ext.
- Existing Town Park to Town House Trail
- Halle Ravine Boundary
- ▭ Town Properties



Notes:
Created by David Prosser
July 15, 2023

Proposed Town Park-Halle Ravine route is 5,517ft or 1.05miles in distance, and would require 4,018ft of new trail construction (Town Park-Fox Run 2,639ft, Indian Hill-Halle 1379ft). Construction would require 416ft of bridging and boardwalks. For representational use only.

All data are approximations and not to be constructed as survey quality representation. User assumes all risk associated with the use of this map.

- Bridge Lengths
- Bridge 1=16ft
 - Bridge 2=16ft
 - Bridge 3=12ft
 - Bridge 4=12ft
 - Bridge 5=12ft
 - Boardwalk 1=8ft
 - Boardwalk 2=48ft
 - Boardwalk 3=10
 - Boardwalk 4=12ft
 - Boardwalk 5=110ft
 - Boardwalk 6=60ft
 - Boardwalk 7=100ft

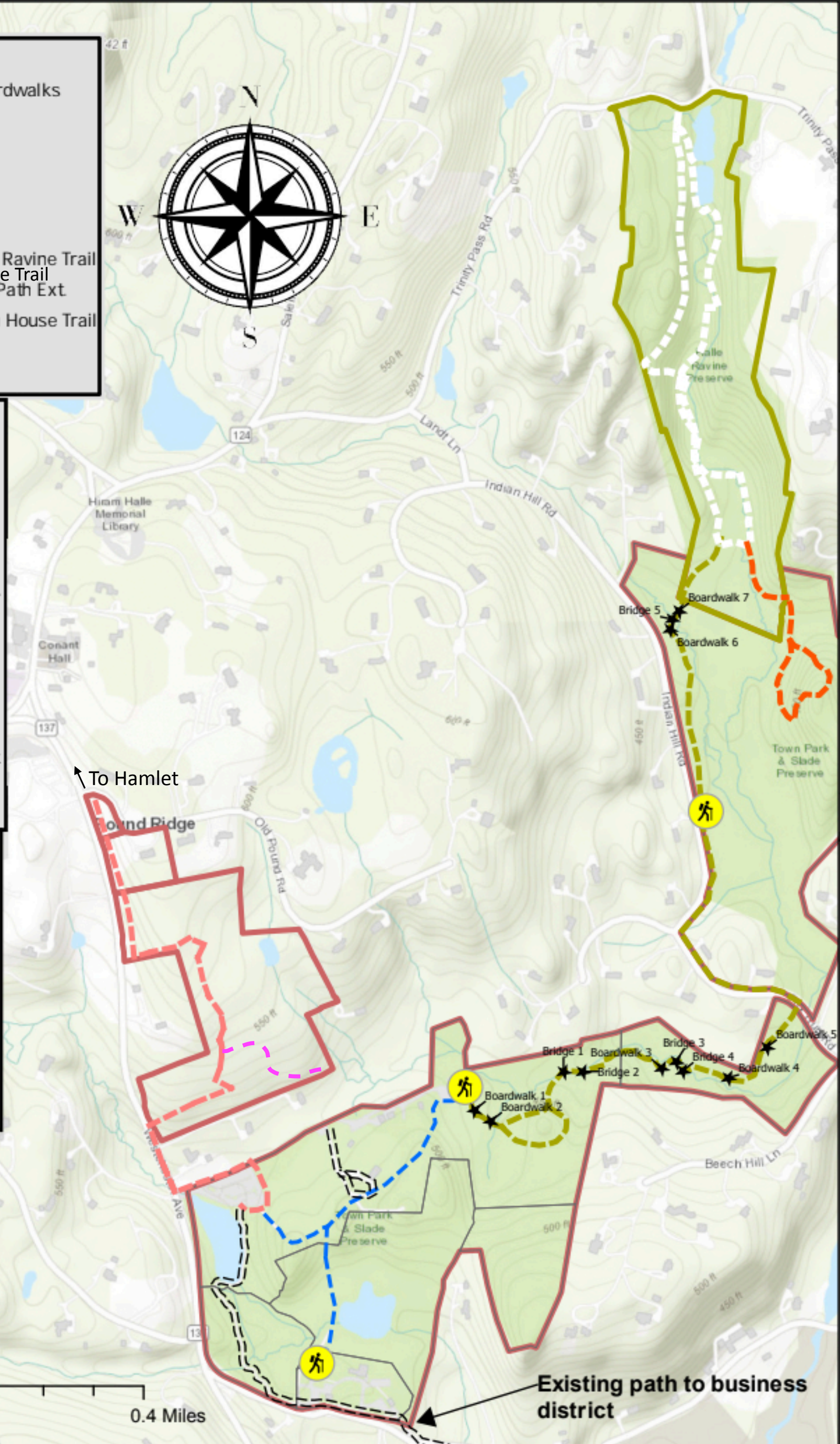
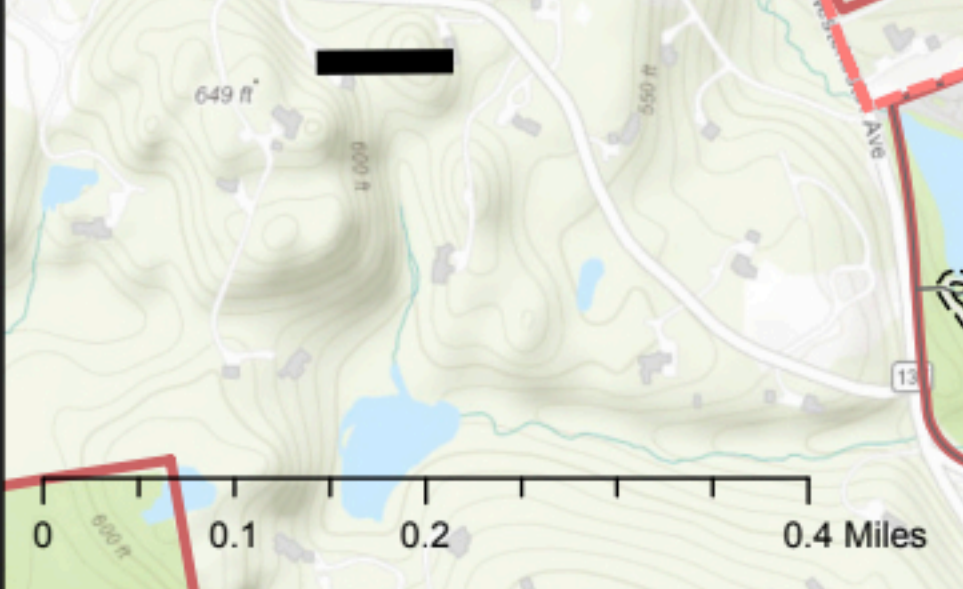

Existing path to business district

Town of Pound Ridge Proposed Connected Trail System

Esri, NASA, NGA, USGS, Esri, HERE, Garmin, Foursquare, GeoTechnologies, Inc, METI/NASA, USGS, County of Westchester, UConn/CTDEEP, Esri, HERE, Garmin, INCREMENT P, Intermap, USGS, METI/NASA, EPA, USDA